



Artist's impression



STAGE ONE HOME #7

Two-bedroom duplex villa
with single garage

Designed by **Three Sixty Architecture**
Construction by **DP Homes**

Land area — 234 m²

Floor area — 109 m²

Price — \$719,000

Cladding — Resene AAC Panel with
plaster finished in Resene Sea Fog,
Truwood Timber Cladding in Wood
X Shale. Axon panel in flax pod.

*Number 7 Papai Close is purpose built for functional,
tasteful living. And with so many amenities at
your doorstep, it's truly the 15 minute lifestyle.
Construction is due to commence soon.*

 _ 2 /
  _ 1 /
  _ 1 /
  _ 2 /
  _ 1 /
  _ 1

Urszula Bedggood | 027 338 7889
urszula.bedggood@bayleys.co.nz

Haley Smith | 027 341 3846
haley.smith@bayleys.co.nz

BAYLEYS

URSZULA BEDGGOOD
& TEAM

WHALAN AND PARTNERS LTD, BAYLEYS, LICENSED UNDER THE REA ACT 2008

LINCOLN GROVE



Elevation 1 (Street)



Elevation 2

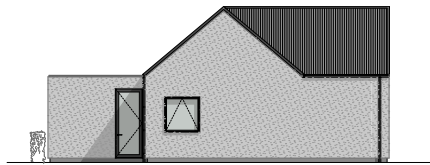

Elevation 3

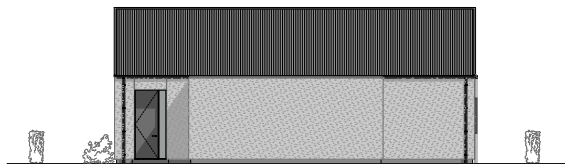

Elevation 4

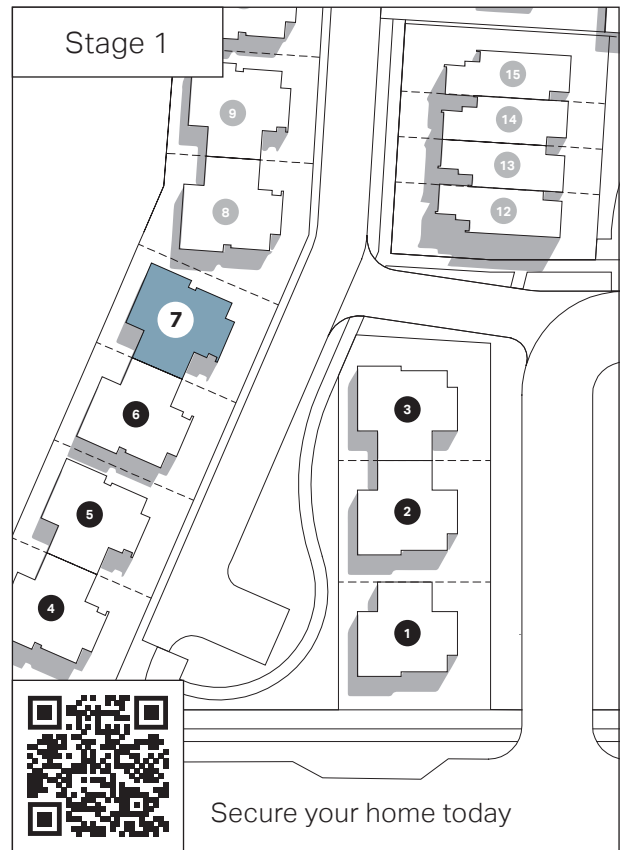

Adjoined via garage wall with home #6

Artist's Impression. Exact floorplan to be supplied via our sales team. Full specifications available upon request.

