



Artist's impression



STAGE ONE HOME #1

Two-bedroom stand-alone villa
with single garage

Designed by **Three Sixty Architecture**
Construction by **DP Homes**

Land area — 288 m²

Floor area — 109 m²

Price — \$719,000

Cladding — Resene AAC Panel with plaster finished in Resene Sea Fog, Truwood Timber Cladding in Wood X Shale. Axon panel in flax pod.

Positioned at the corner of Vernon Drive and Lincoln Grove Road, and attractively clad in AAC panels with plaster finish and wood accents, this property is the only stand alone home available in this property format.

 _ 2 /
  _ 1 /
  _ 1 /
  _ 2 /
  _ 1 /
  _ 1

Urszula Bedggood | 027 338 7889
urszula.bedggood@bayleys.co.nz

Haley Smith | 027 341 3846
haley.smith@bayleys.co.nz

BAYLEYS

URSZULA BEDGGOOD & TEAM

WHALAN AND PARTNERS LTD, BAYLEYS, LICENSED UNDER THE REA ACT 2008

LINCOLN GROVE



Elevation 1 (Street)



Elevation 2

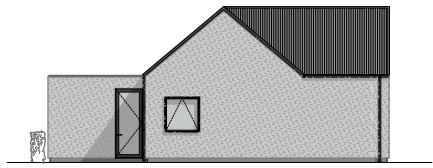

Elevation 3

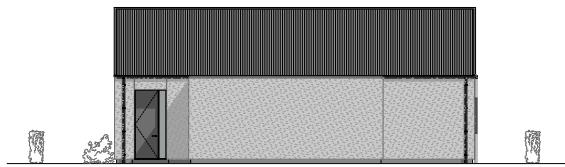

Elevation 4

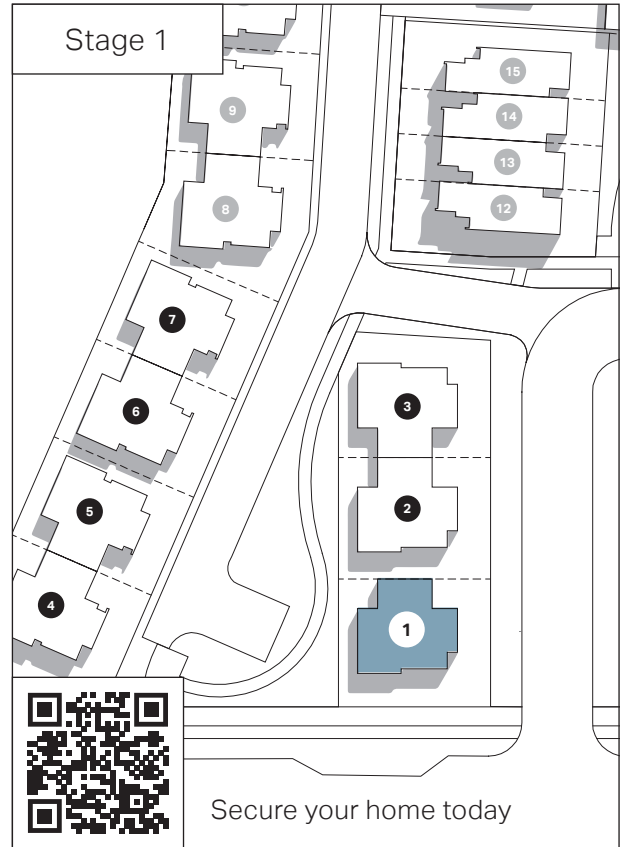

Full specifications available upon request. |
If a lease agreement is of interest, please talk to the sales team.

